

STD VI

Marks: 80  
Time: 2hrs

**Question 1**

*Fill in the blanks:*

1. Buddhism was divided into ----- and ----- [5]
2. The Cholas were known for -----.
3. Lord Mahavira's preaching's were orally compiled by his disciples into many texts called -----.
4. The Aryan's lived in the Sapta Sindhu area called -----.
5. ----- is the very foundation of Panchayati Raj system.

**Question 2**

*Match the following:*

- |                      |                                     |     |
|----------------------|-------------------------------------|-----|
| 1. Jana              | 1. Commentary on the hymns of Vedas | [5] |
| 2. Brahmans          | 2. Monastic order.                  |     |
| 3. First Tirthankara | 3. Tribe.                           |     |
| 4. Block Level       | 4. Gram Panchayat                   |     |
| 5. Sangha            | 5. Rishabh                          |     |
|                      | 6. Panchayat samiti                 |     |

**Question 3**

Answer the following questions in brief:

1. How often should the Gram sabha meet in a year? [2]
2. Who elects the members of the Panchayat? [2]
3. Why are the followers of Mahavira called Jains? [2]
4. Write the meaning of the following:  
a. Asteya                      b. Aparigraha [2]
5. Give two examples of Jain Architecture. [2]
6. What was the position of woman in the early vedic period? [3]
7. Name the two Assemblies that checked the King's power during the Early Vedic age.  
What happened to them during the later Vedic age? [3]
8. What are Tri-Ratnas of the Jainism? [3]
9. Why is Budha sometimes called Sakya muni? When and where was he born? [3]
10. How does Nyaya Panchayat help the villagers? [3]

*This question paper consists of 2 printed pages.*

## PART II

### Question 4

Answer the following questions in detail.

1. Mention any five functions of Panchayat.
2. Who supervise the working of Zila Parishad and also write its composition.
3. Name two schools of Art known for making images of Budha. What were the differences between the two?
4. Write five similarity between Budhism and Jainism.
5. Name the four stages of Ashramas in a man's life. Explain what was done at each stage.
6. Mention five differences between Early Vedic period and Later Vedic Period.
7. Explain the term *Great Renunciation* and the four noble truths on which Budha's principles are based.
8. What do you know about the Gurukul system of the Aryans?

### Question V

Study the given picture carefully and answer the questions that follow:

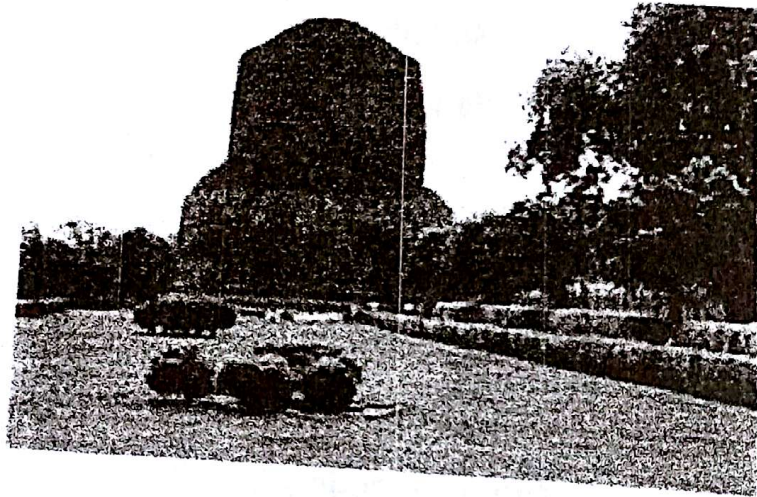

- a. What is the structure shown in the picture?
- b. With which religion is it associated?
- c. State the importance of the structure.
- d. Where is it located?